VoiceObjects

Developer Jam Session

Desktop for Eclipse

Tips & Tricks

Stefan Besling
VP Engineering

Desktop for Eclipse Goals

VoiceObjects

Make the VoiceObjects platform more easily accessible to new users

- All-in-one installation
- Improved object overview and navigation
- Integrated hints

Make power users more efficient

- Streamlined user interface
- Many additional productivity features
- Standalone mode for offline work
- Deeper integration of testing

© VoiceObjects - April 2008

Desktop for Eclipse

VoiceObjects

Hands-on

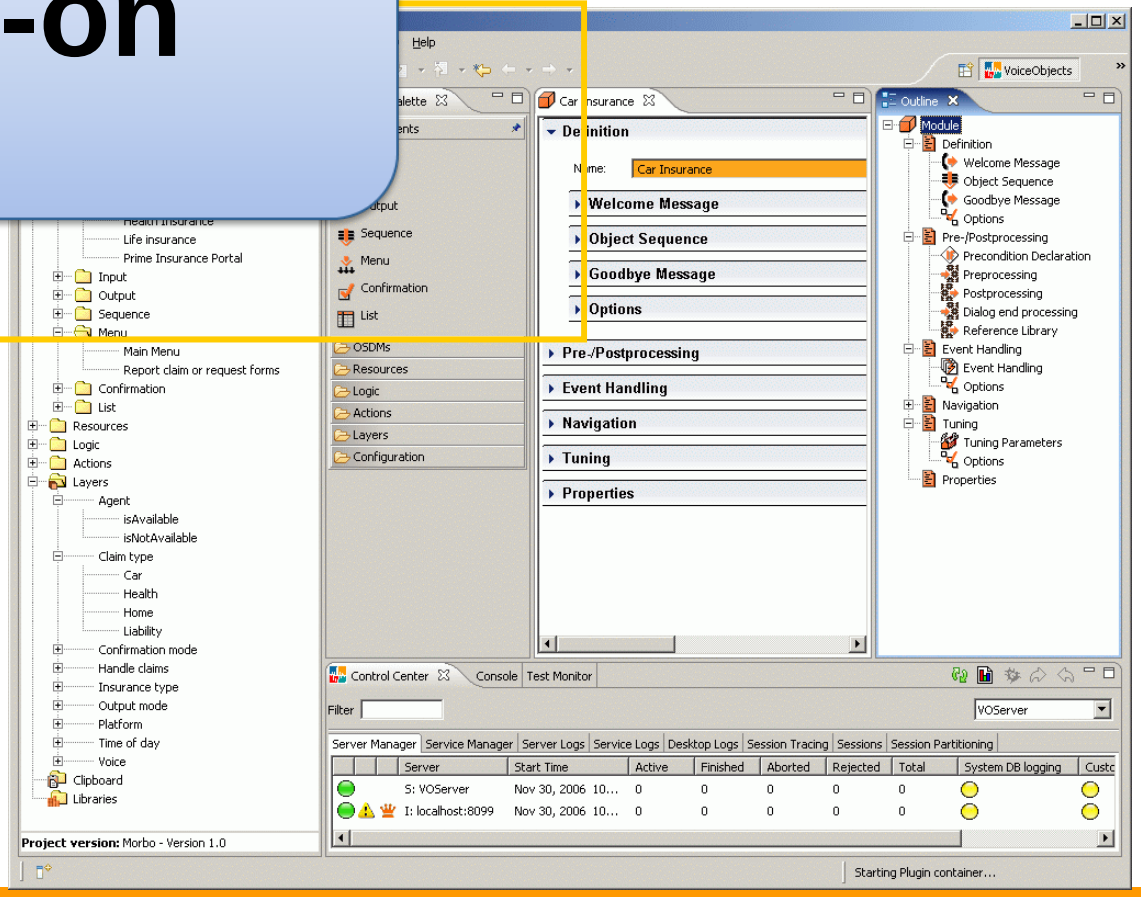

© VoiceObjects - April 2008

VoiceObjects Developer Edition
How to start?

- FREE Download *"Developer Edition"*
  http://developers.voiceobjects.com
- Run Installer

- Tutorial *"Desktop for Eclipse Tutorial.pdf"*
- Documentation
- Sample app *"Prime Insurance"*

- FAQ
- Jam sessions
- Blogs
- Support

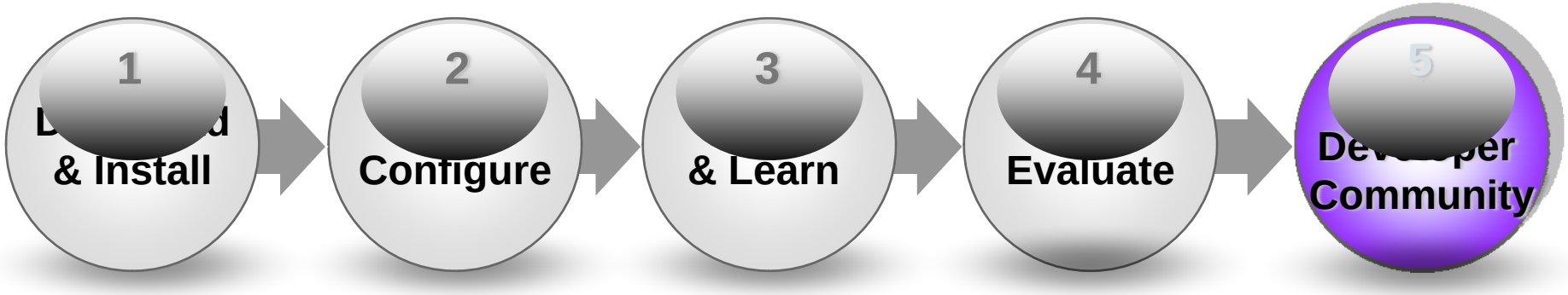

- Start *Desktop for Eclipse*
- Set VoiceObjects perspective
- Open or create new project
- Choose media platform
- Quick start *"Getting Started With Desktop for Eclipse.pdf"*

- Develop and deploy your own application
- Test and tune

© VoiceObjects - April 2008

VoiceObjects Developer Edition
Your options after evaluation

- FAQ
- Jam sessions
- Blogs
- Support
- *developers.voiceobjects.com*

- Export application
- Re-import on external platform
- Deploy

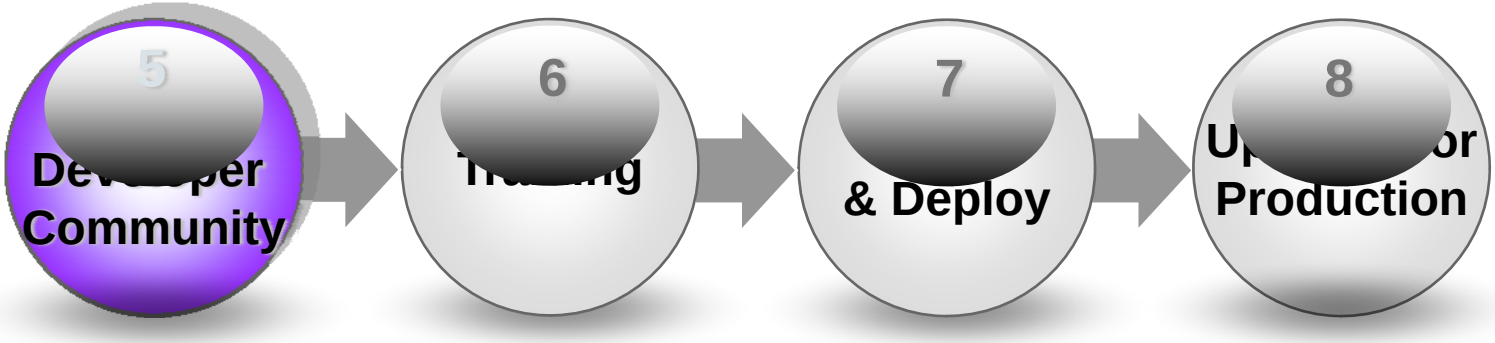

Want to learn more about …

- Application development, incl. other phone channels
- User interface design
- Administration and operation
- Analysis and reporting?

Email *university@voiceobjects.com*

- Network mode
- Collaboration support
- Scalable platform
- Production-ready

© VoiceObjects - April 2008

Thank You!

Questions

& Answers

© VoiceObjects - April 2008

VoiceObjects

US Headquarters

VoiceObjects Inc.

1875 South Grant Street, Suite 720
San Mateo CA 94402

Phone +1 (650) 288-0299
Fax +1 (650) 525-9414

Headquarters EMEA

VoiceObjects GmbH

Friedrich-Ebert-Strasse
51429 Bergisch Gladbach

Phone +49 (2204) 845-100
Fax +49 (2204) 845-101

Email: info@VoiceObjects.com

This document and its content is confidential and was created for the sole use of the intended audience. It is not complete unless supported by the underlying analyses and oral presentation of VoiceObjects. It may not be reproduced, disclosed or passed on to third parties except with the explicit prior consent of VoiceObjects.